Southern India

GPM Overpasses
20-28 Jun 2016
8-16N and 70-86E

(All cross-sections drawn left to right)

20160620 @060657

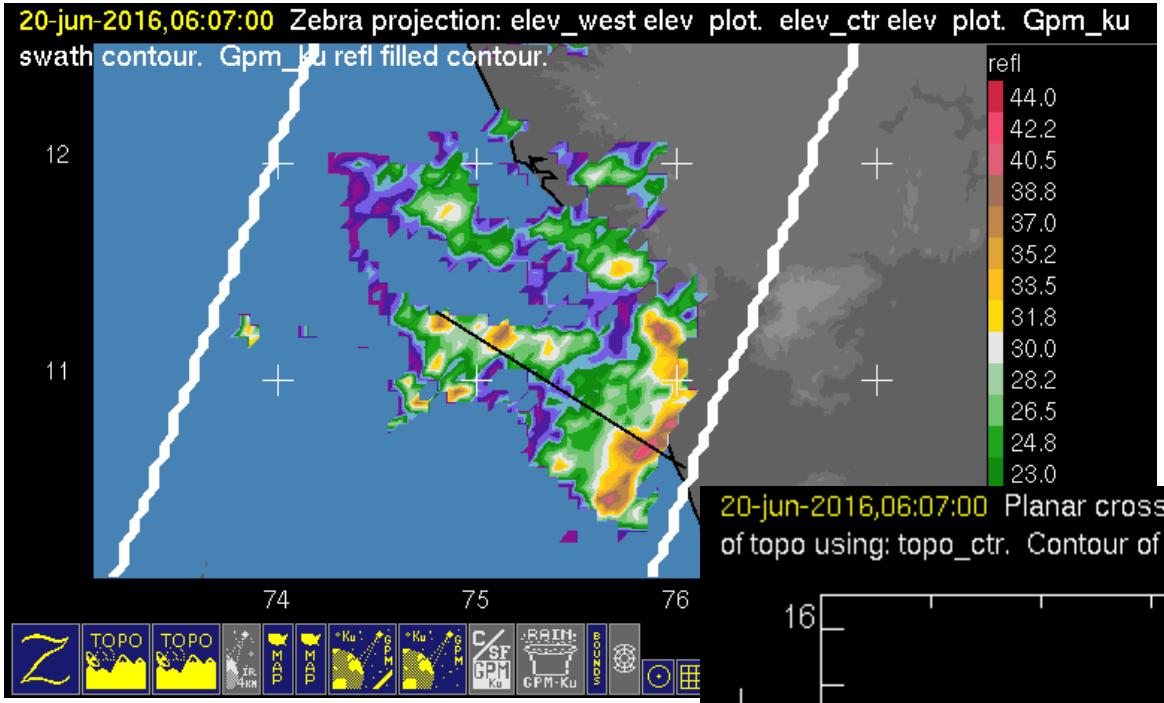

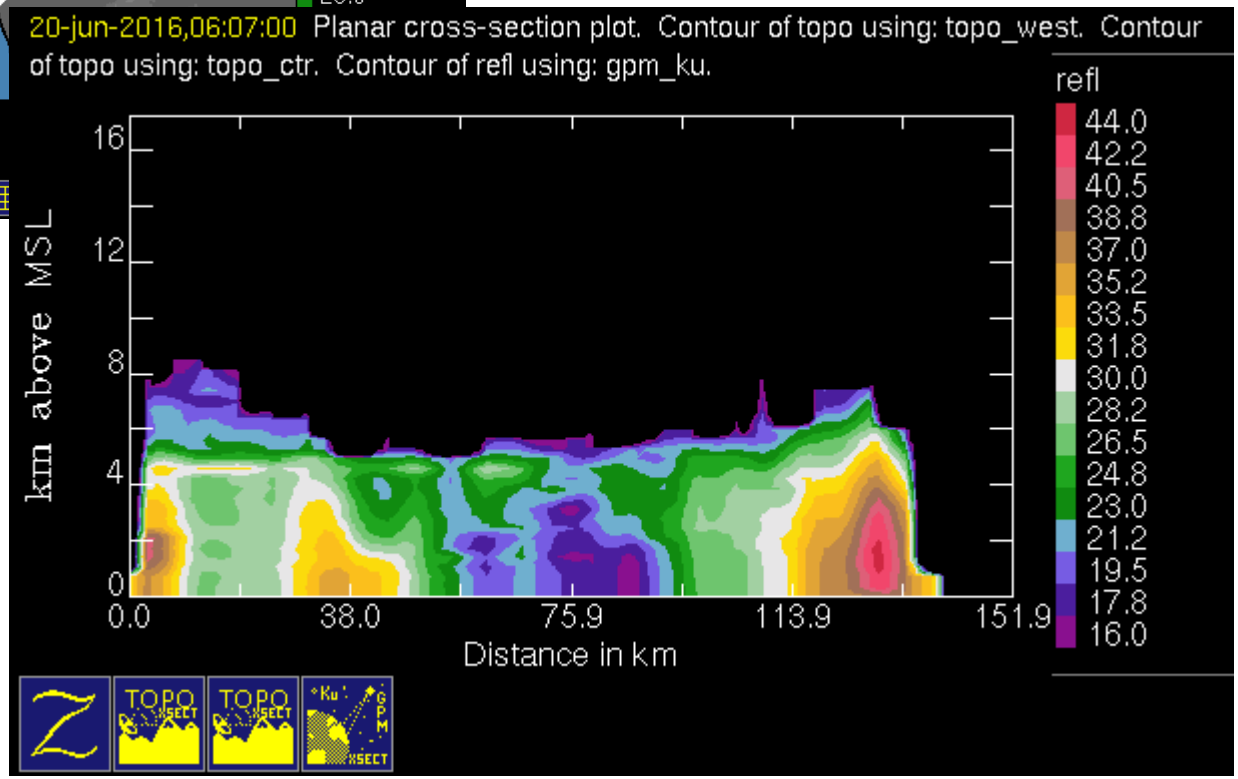

20160620 @ 173502

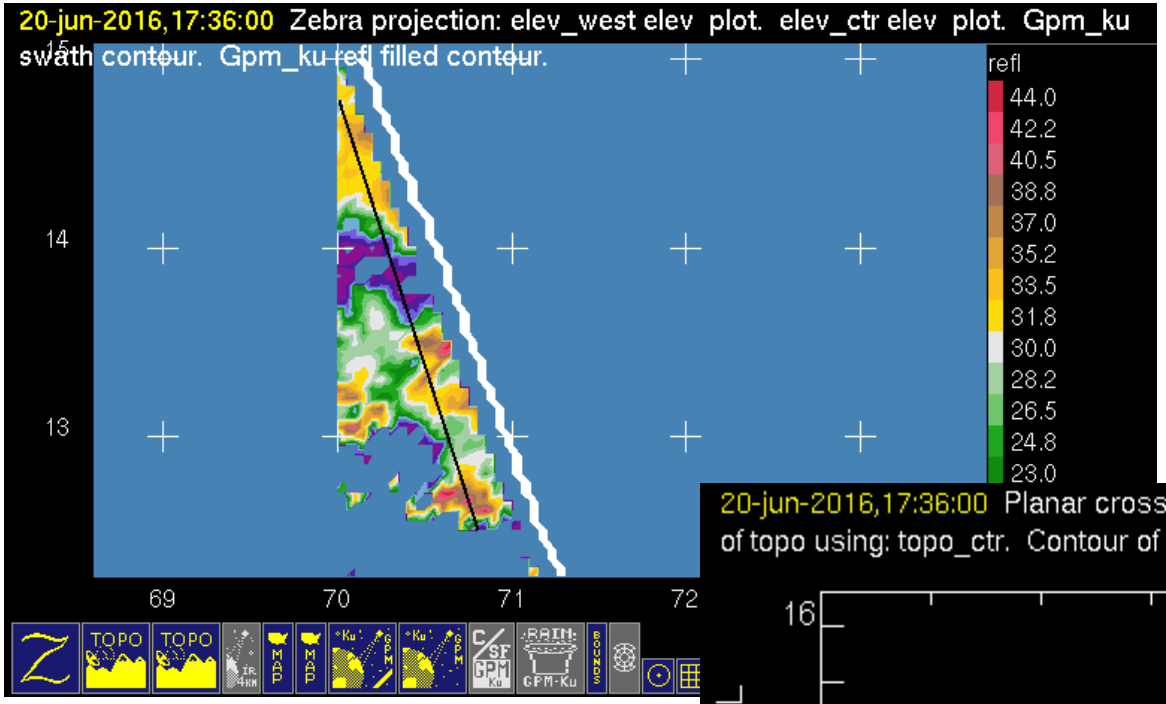

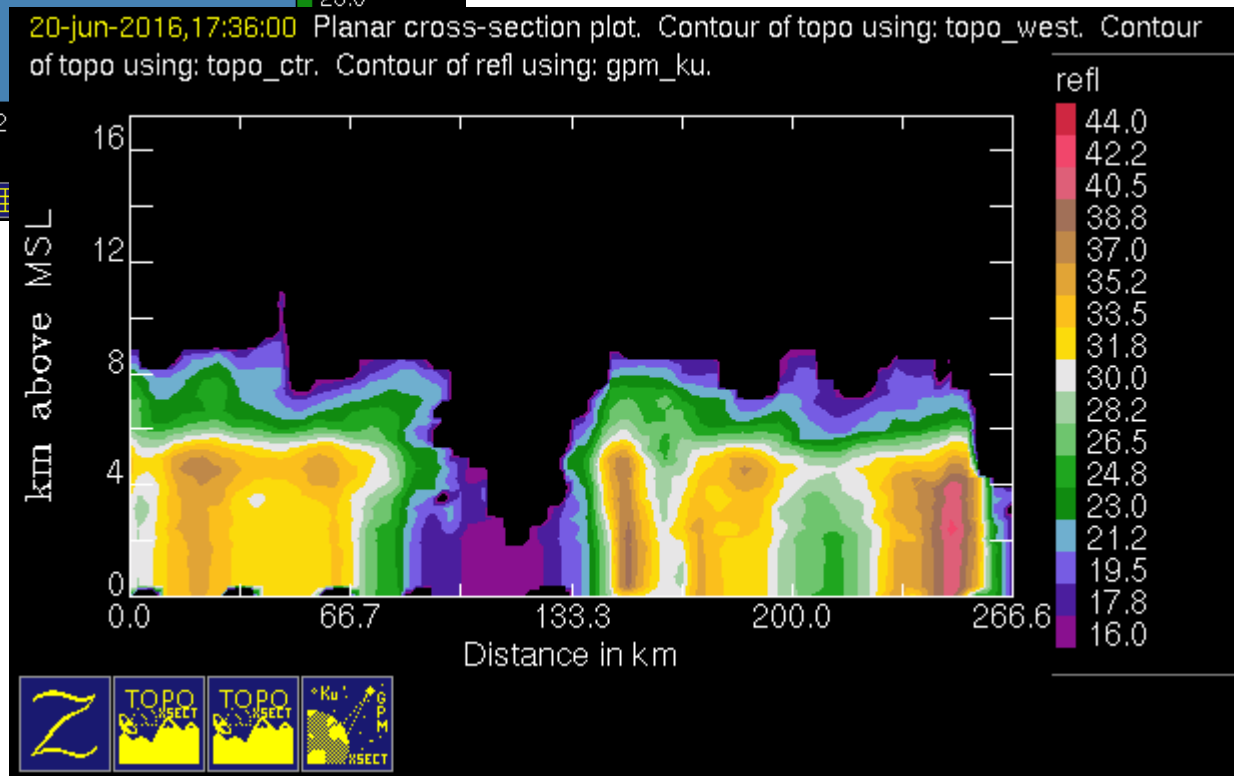

20160621 @ 051533

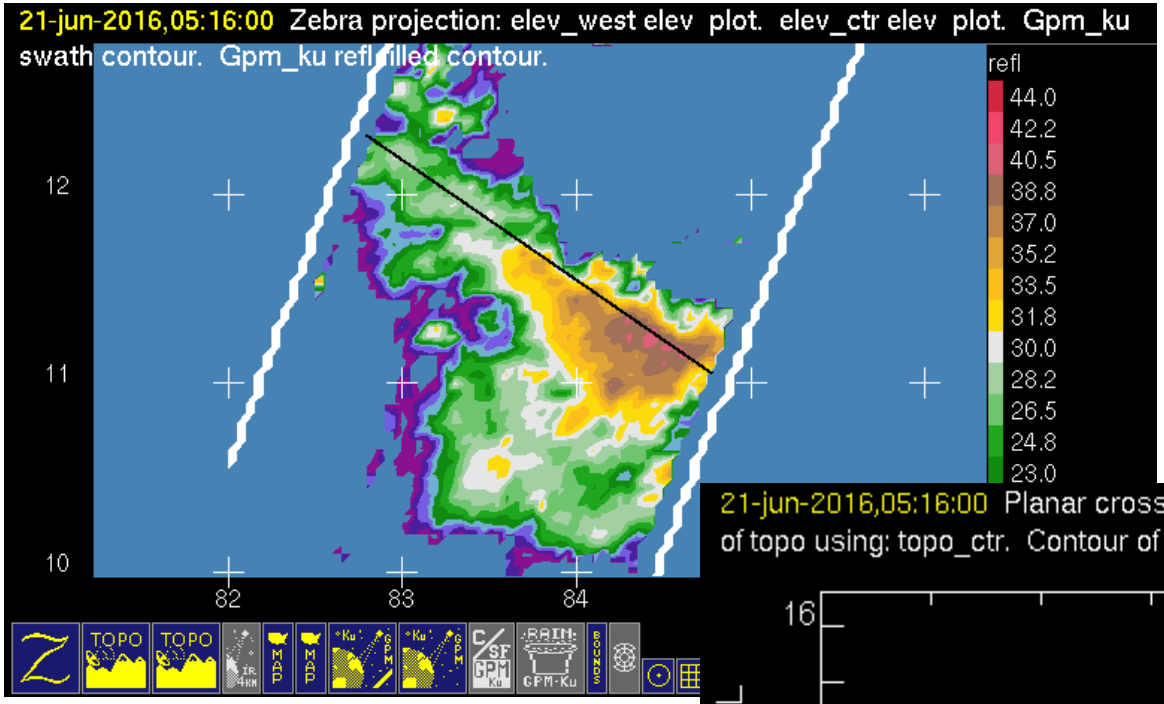

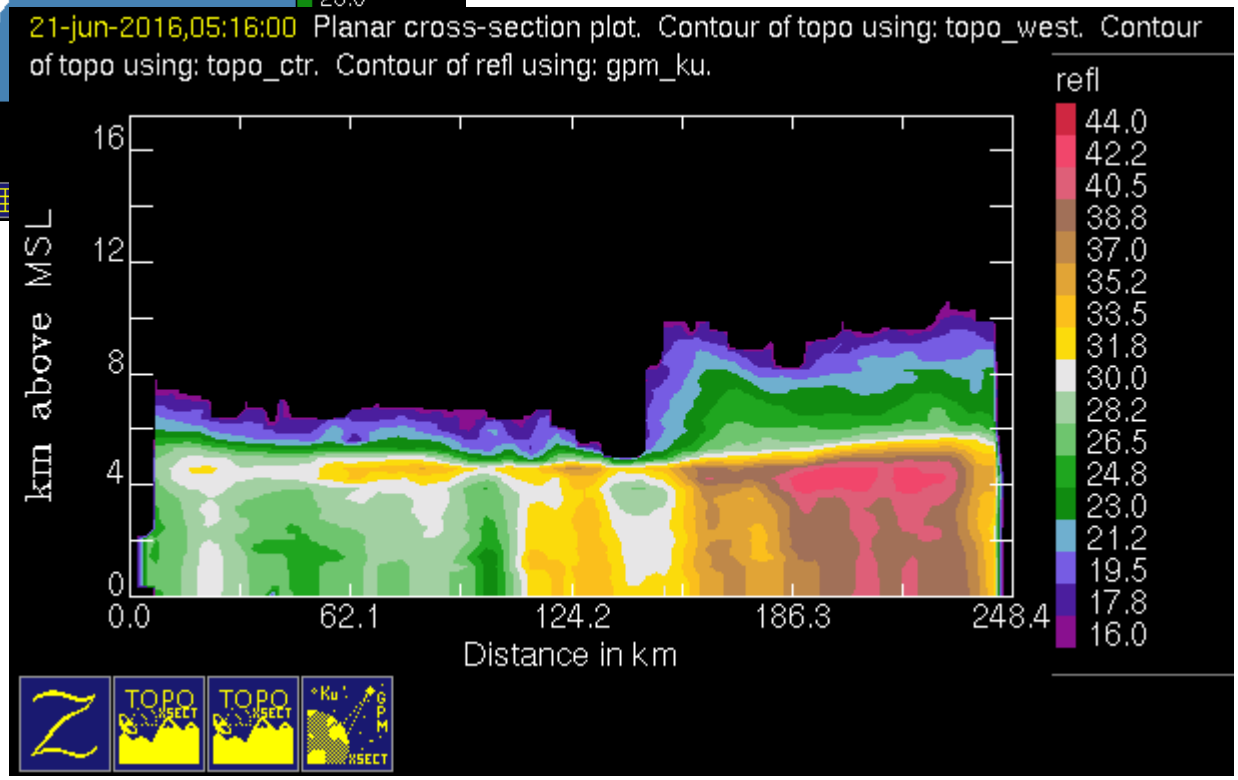

20160621 @ 164304

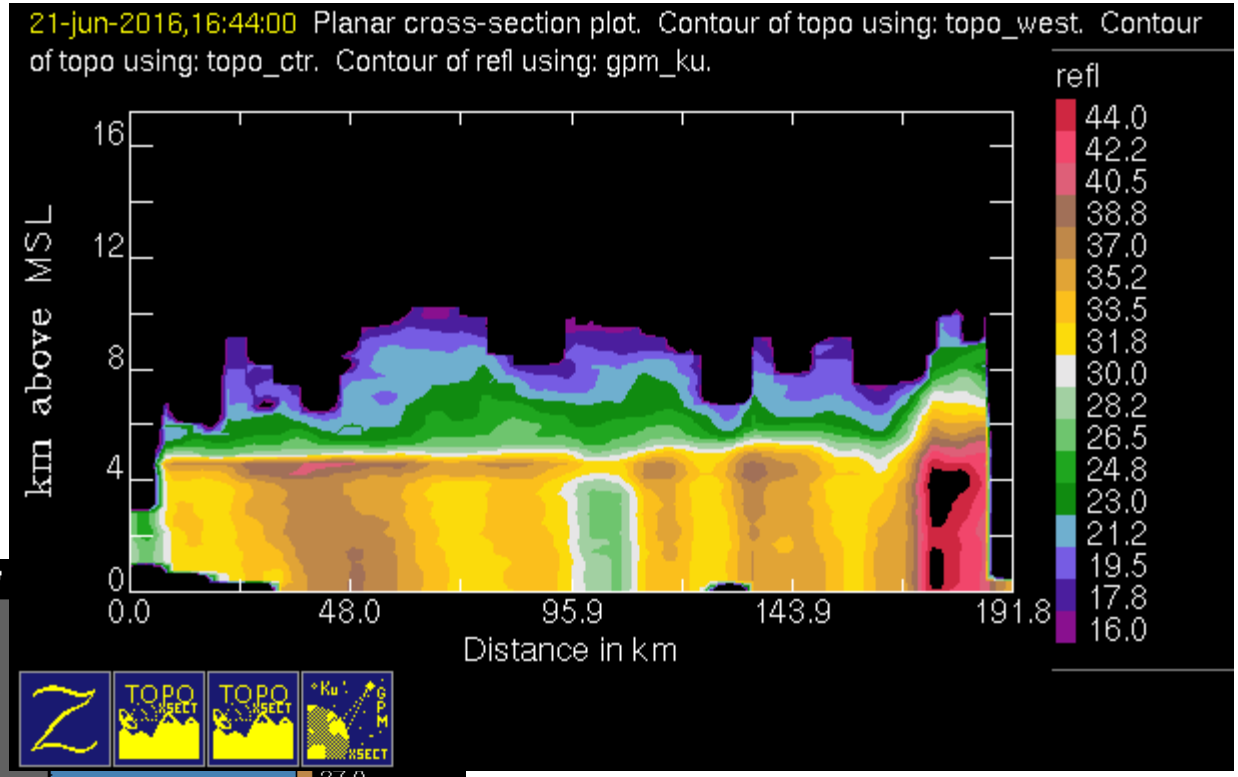

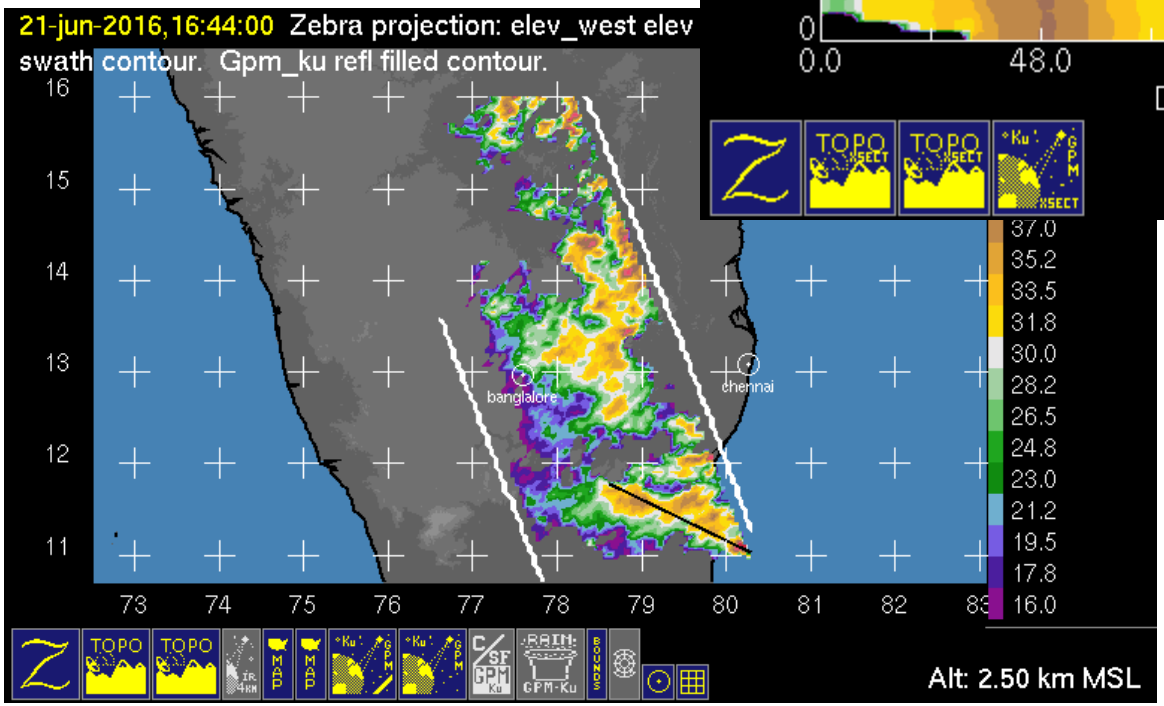

20160622 @ 055753

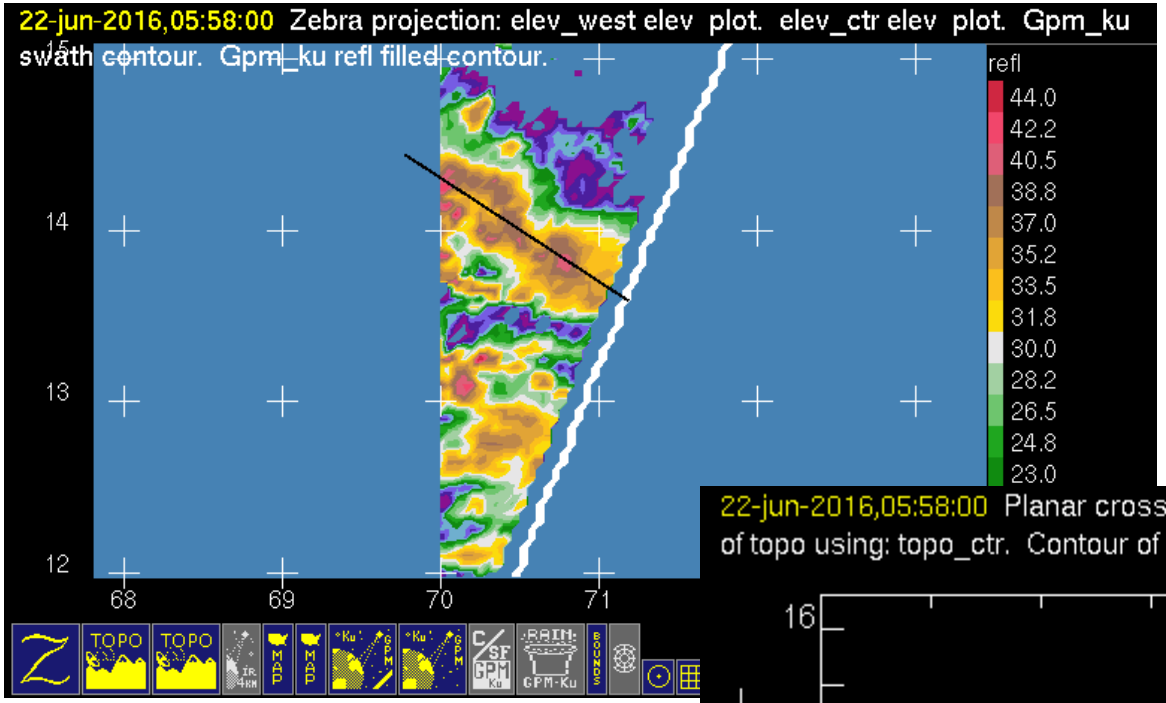

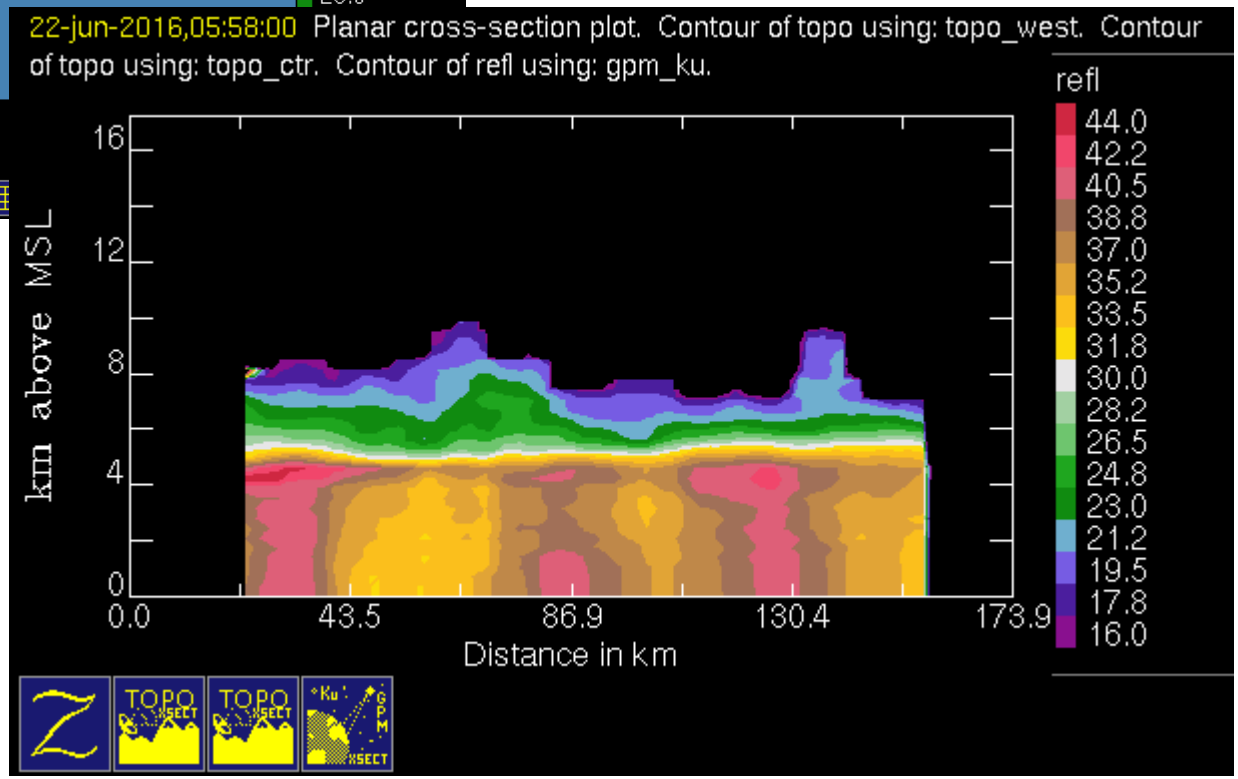

20160623 @ 163247

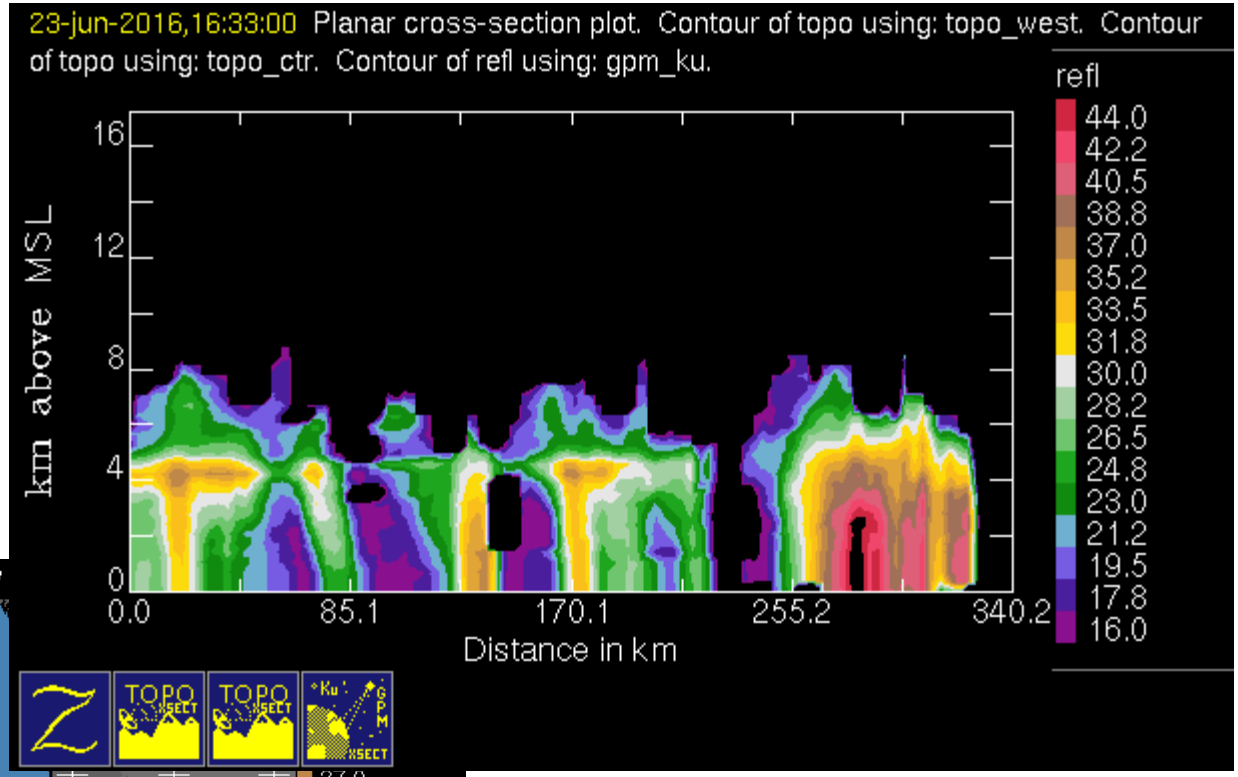

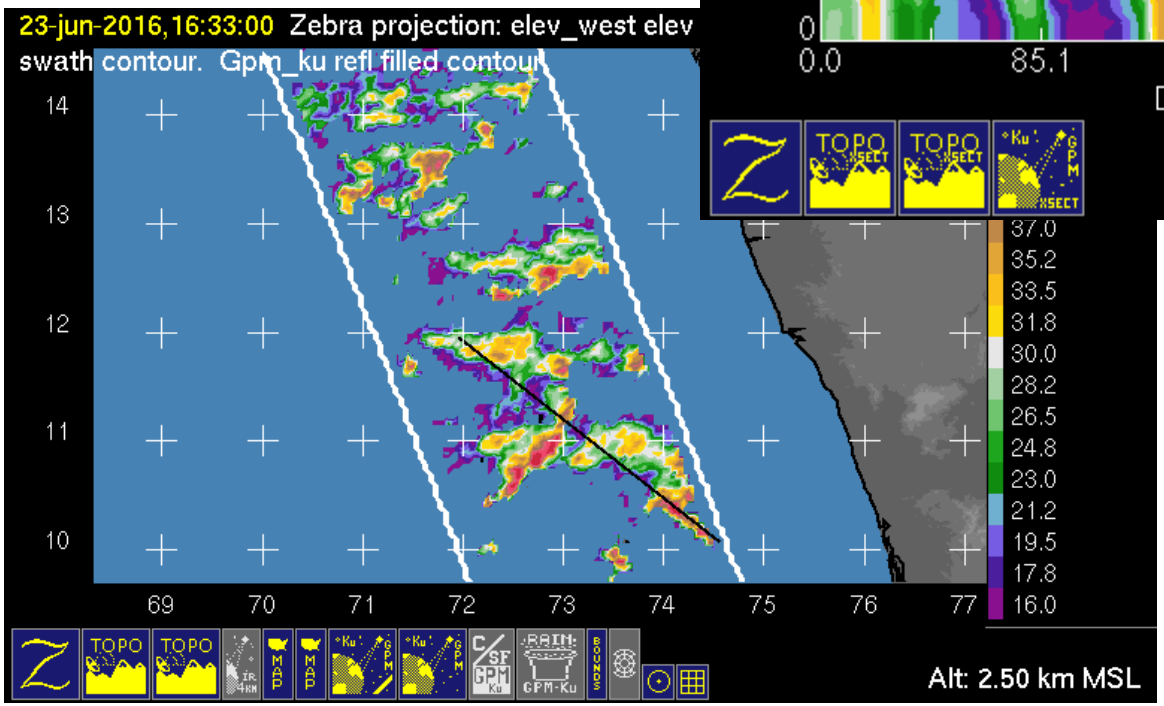

20160624 @ 041351

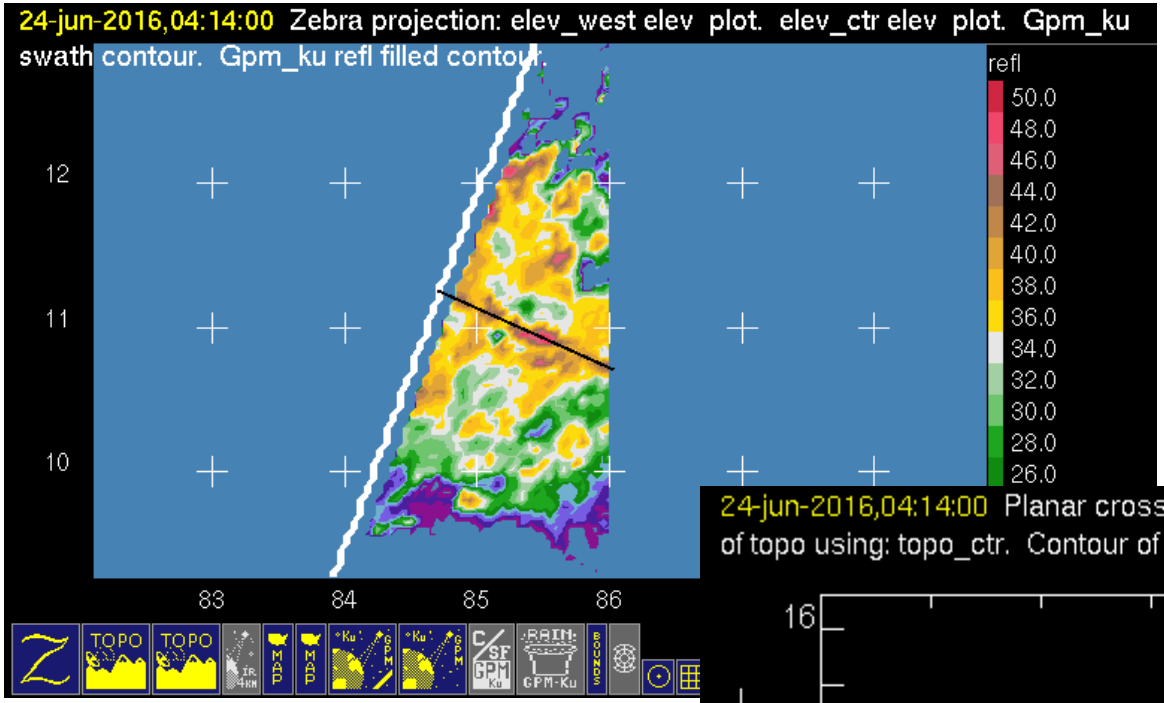

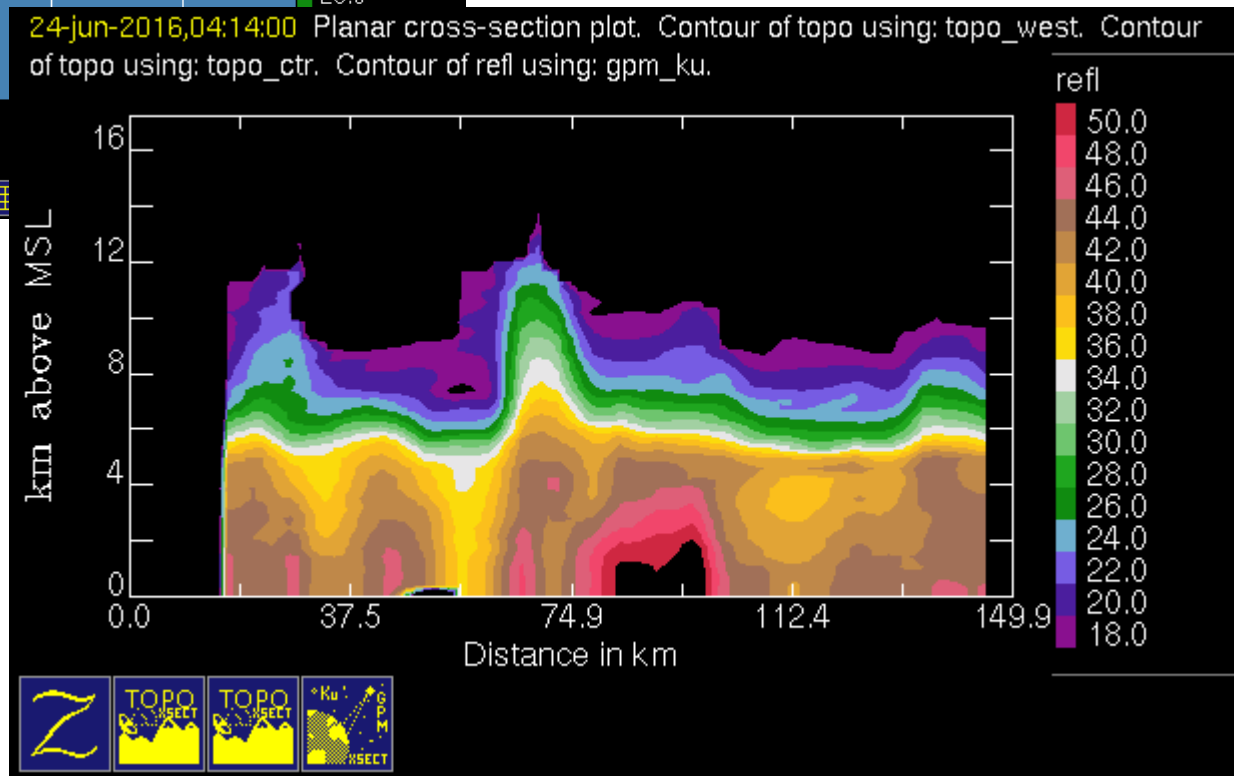

20160624 @ 154121

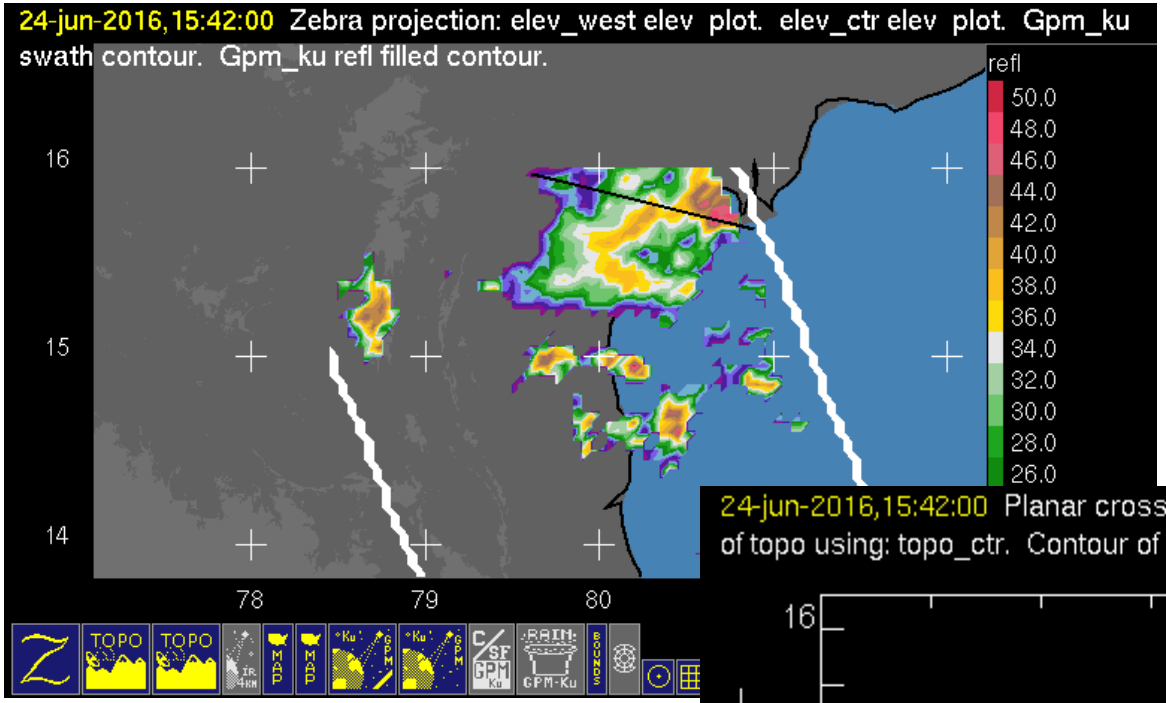

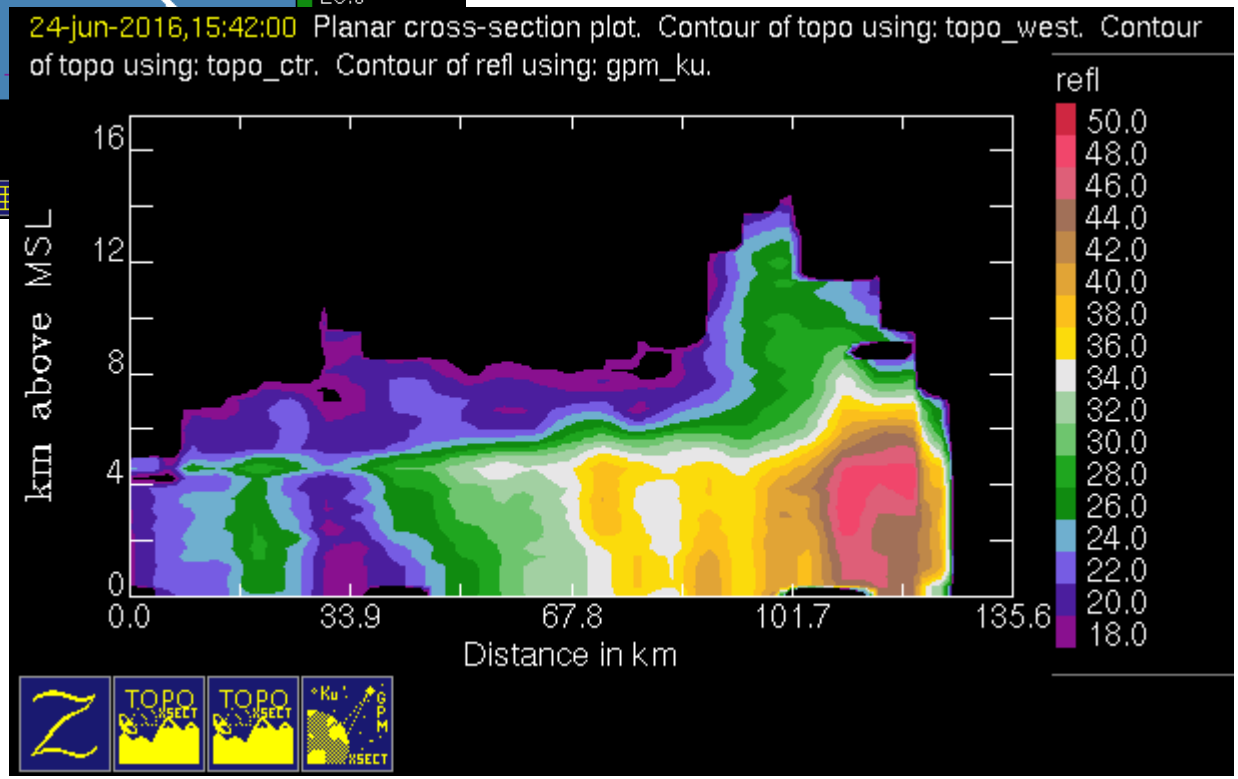

20160625 @ 045458

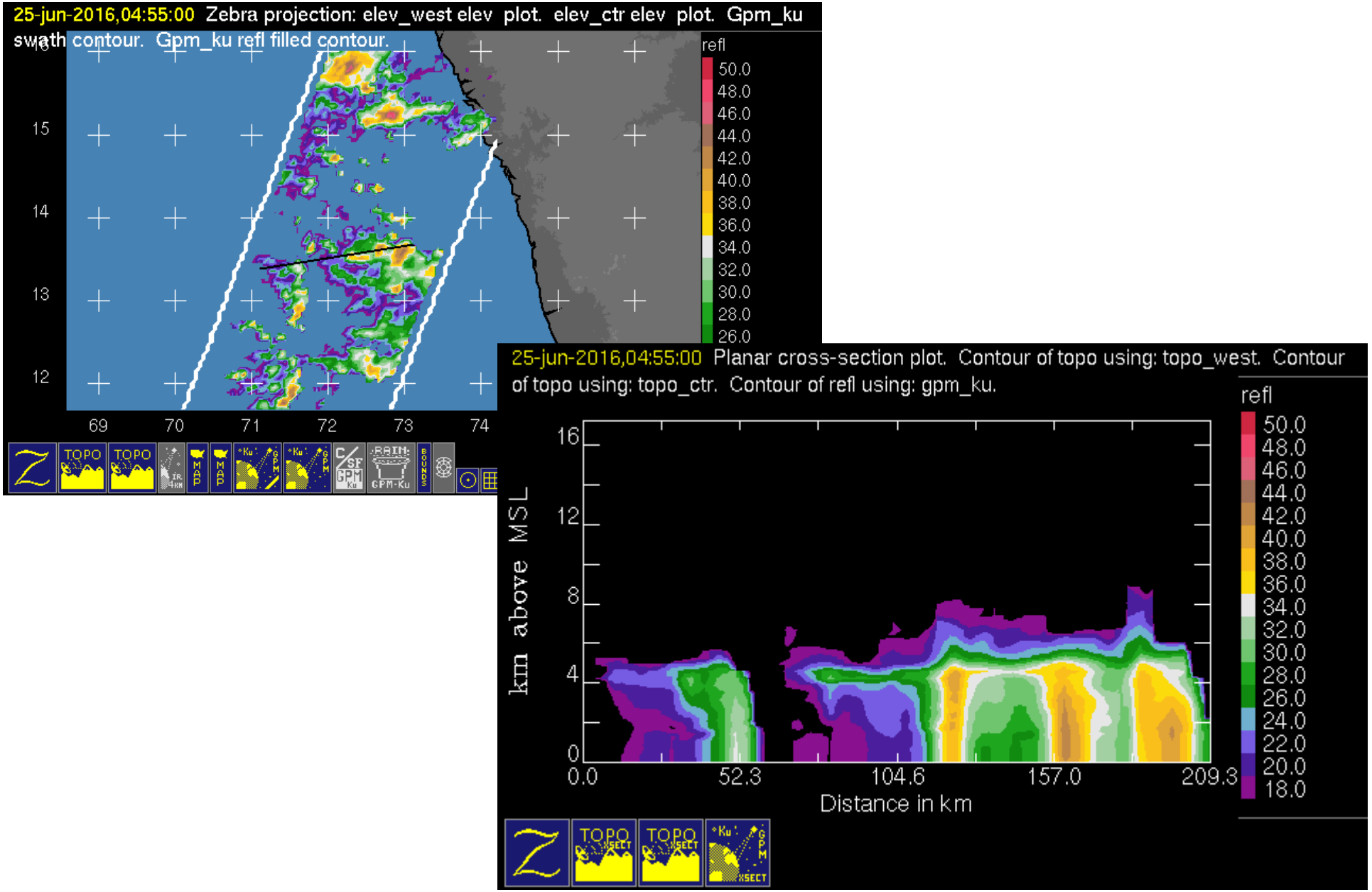

20160626 @ 153101

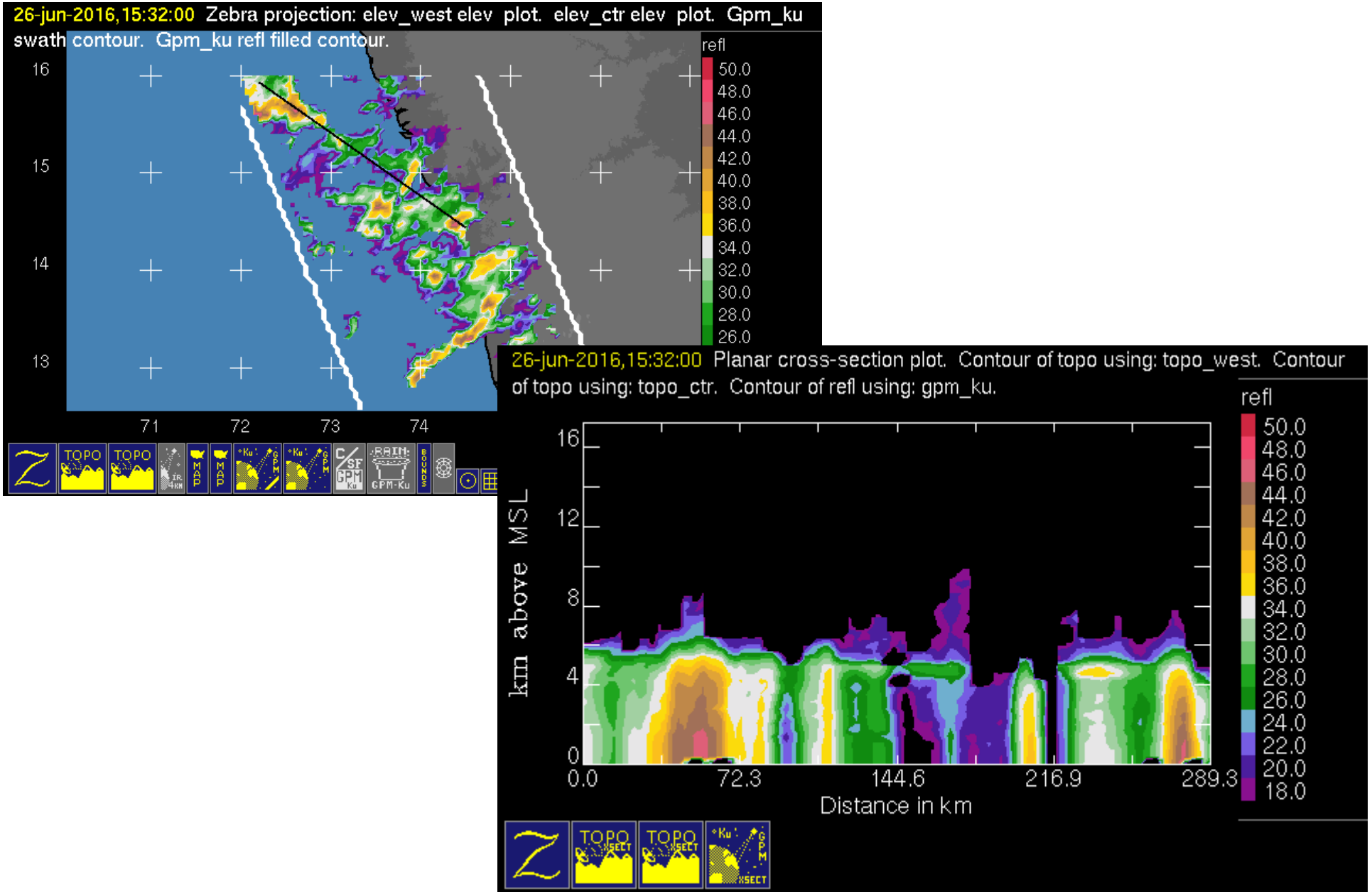
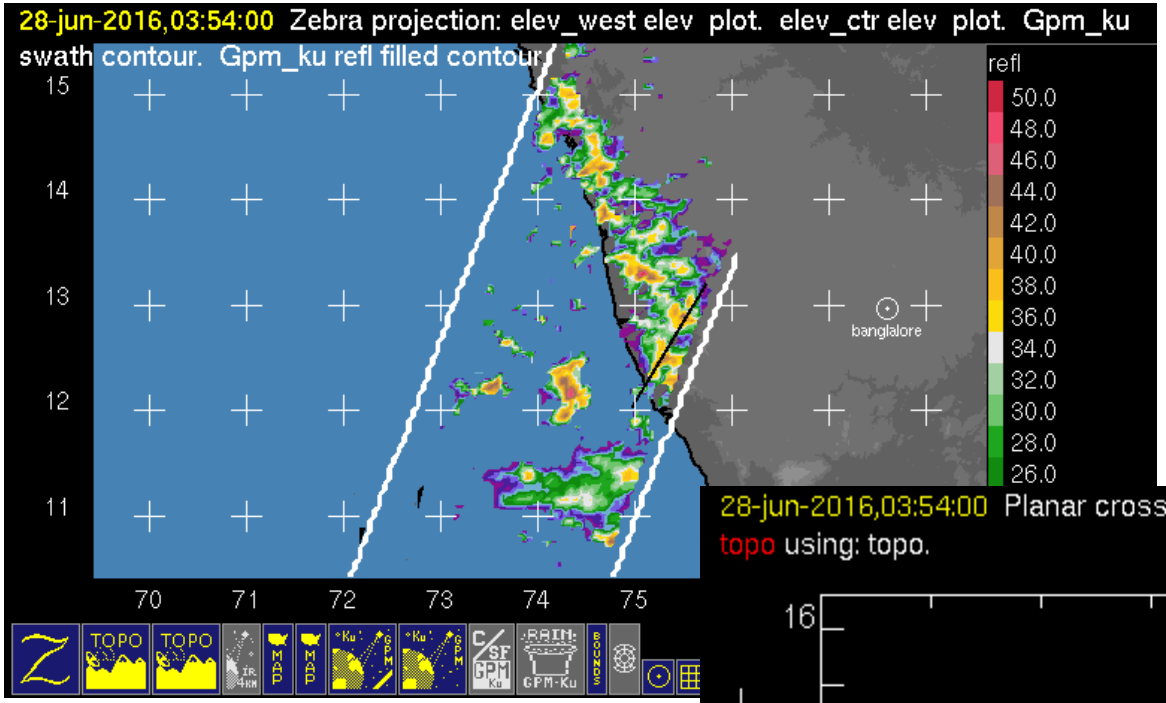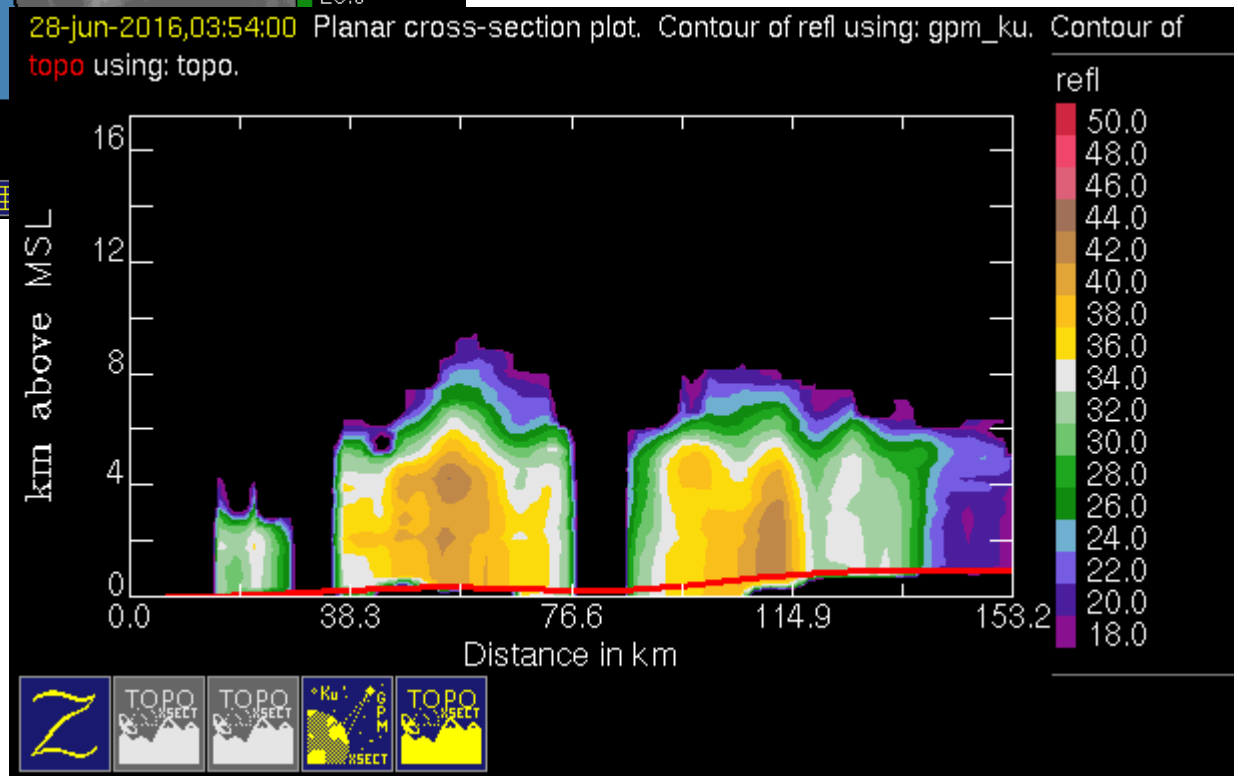
20160628 @ 035309